sales@themetalcompany.co.nz

Raised Face Pipe Flange ANSI150

Features

- Cast Flange - Not Suitable when X-Ray or Weld Testing is Required, as Casting Imperfections can be Present
- To suit Schedule Pipe
- Dimensional Standard: ASME B16.5
- RFSO (Raised Face Slip On)
- Flange Gaskets available
- Forged ASTM A182 F316L Flanges Coming Soon.

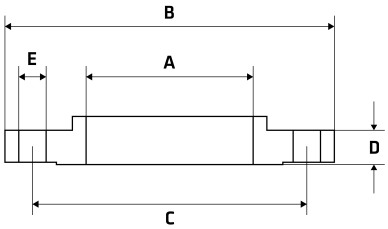

Dimensions

Unit: mm (unless stated otherwise)

Size	1/2" 15NB	3/4" 20NB	1" 25NB	1 1/4" 32NB	2" 50NB	2 1/2" 65NB	3" 80NB
A	22.3	27.6	34.5	43.1	61.9	74.6	90.6
B	89	98.5	108	117.5	152.5	177.9	190.6
C	60.3	69.8	79.3	88.9	120.6	139.7	152.4
D	11.1	12.8	14.3	15.9	19.1	22.3	23.8
E	4x15.8mm	4x15.8mm	4x15.8mm	4x15.8mm	4x19mm	4x19mm	4x19mm
Holes	4x15.8mm	4x15.8mm	4x15.8mm	4x15.8mm	4x19mm	4x19mm	4x19mm
Thickness	11.1	12.8	14.3	15.9	19.1	22.3	23.8
Code	SPF15A150-RF	SPF20A150-RF	SPF25A150-RF	SPF32A150-RF	SPF50A150-RF	SPF65A150-RF	SPF80A150-RF

Size	4" 100NB	5" 125NB	6" 150NB	10" 250NB	12" 300NB	14" 350NB	16" 400NB
A	116	143.7	170.6	276.3	327.1	359.1	410.4
B	228.7	254.1	279.5	406.5	482.7	533.5	597
C	190.5	215.9	241.3	361.9	431.8	476.2	539.7
D	23.8	23.8	25.5	30.2	31.8	35	36.5
E	8x19mm	8x22.2mm	8x22.2mm	12x25.4mm	12x25.4mm	12x28.5mm	16x28.5mm
Holes	8x19mm	8x22.2mm	8x22.2mm	12x25.4mm	12x25.4mm	12x28.5mm	16x28.5mm
Thickness	23.8	23.8	25.5	30.2	31.8	35	36.5
Code	SPF100A150-RF	SPF125A150-RF	SPF150A150-RF	SPF250A150-RF	SPF300A150-RF	SPF350A150-RF	SPF400A150-RF

sales@themetalcompany.co.nz

Size	1 1/2" 40NB	8" 200NB
A	49.5	221.4
B	127.1	343
C	98.4	298.4
D	17.5	28.6
E	4x15.8mm	8x22.2mm
Holes	4x15.8mm	8x22.2mm
Thickness	17.5	28.6
Code	SPF40A150-RF	SPF200A150-RF